

Welcome to the East Area Planning Committee

- **This planning committee meeting is held in public, but it is not a public meeting.**
- **There will be opportunity for the public to address the committee on each application.**
- **If you wish to speak for or against a planning application, you will need to have either requested it in advance, or fill out and hand in one of the available speaker forms.**
- **Information on meeting protocol and conduct at committee is set out in the Code of Practice.**
- **You can find a copy of the Code of Practice in the committee agenda, just before the first planning application report.**



www.oxford.gov.uk



← N



Scale : 1:1250

View of Front of Application Property



Front of Site from Turning Head

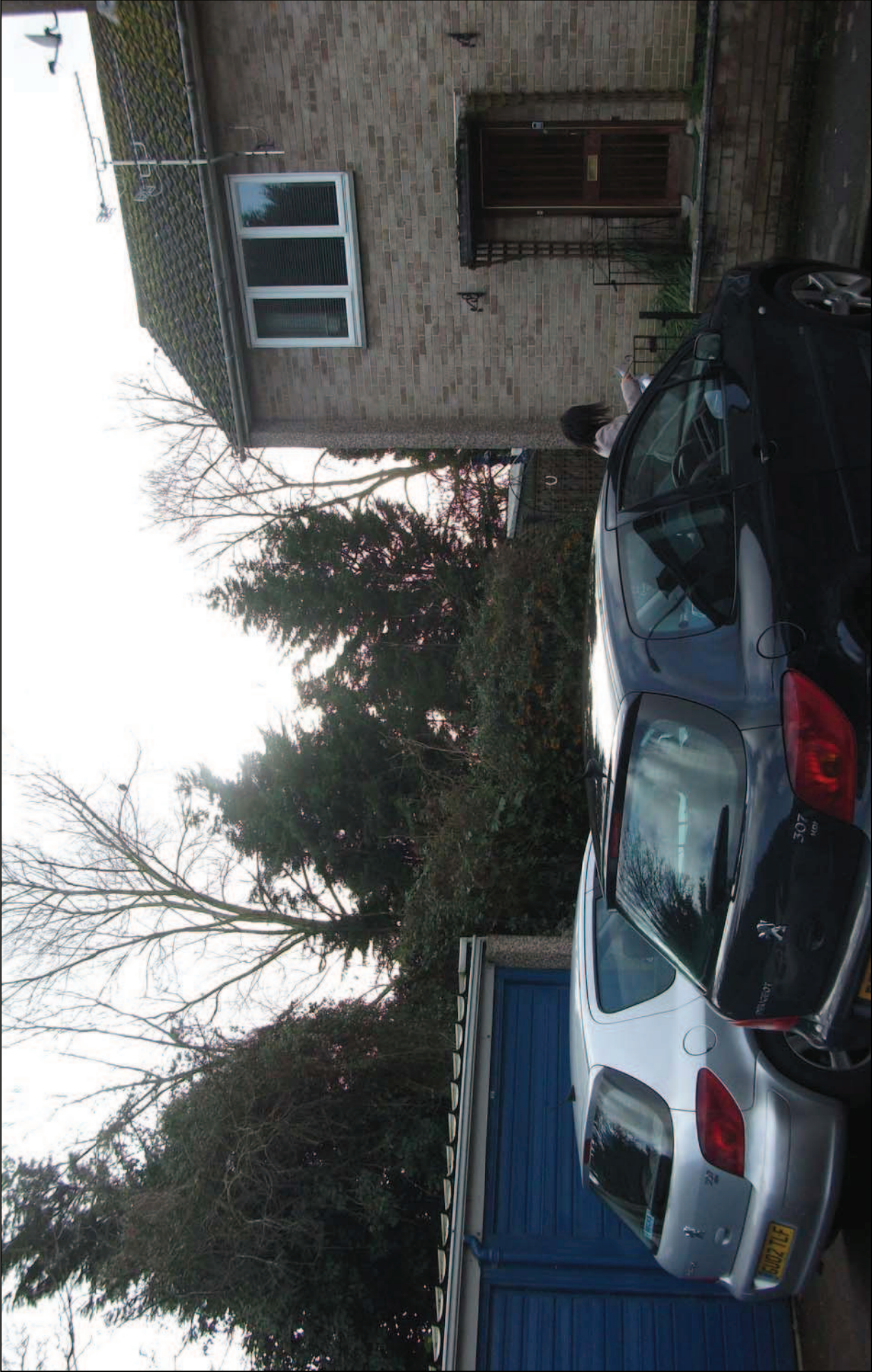

View of Side of Existing House and its Side Garden



View of Side Garden of 12 Clover Place



Existing Elevations

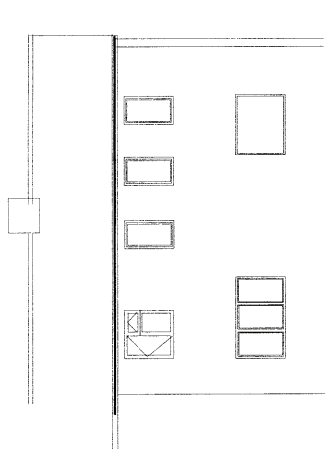

Existing Rear

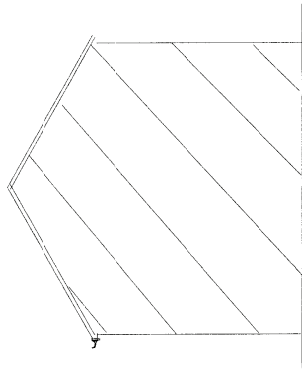

Existing Side

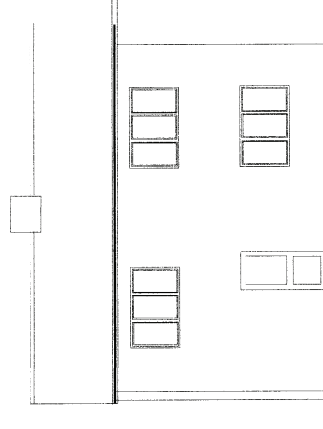

Existing Front

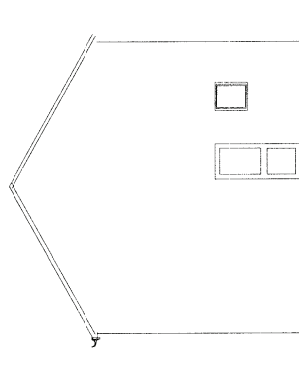

Existing Side

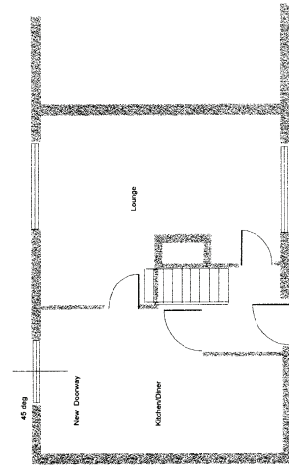

Existing Ground Floor

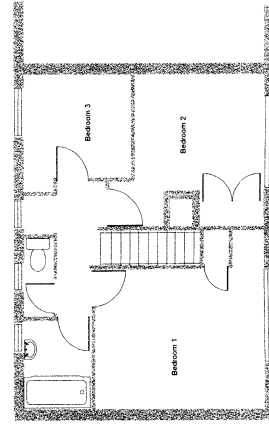

Existing First Floor

Project	Existing Plans & Elevations		
For	12 Clover Place Oxford		
Drawn	Building Design (Services & Management) 44 Campion Road Abingdon OX14 3TQ Tel: 01234 526676 Mob: 07881 408836		
Scale	1 : 100		
Drawn No.	2018/Existing		

Proposed Elevations

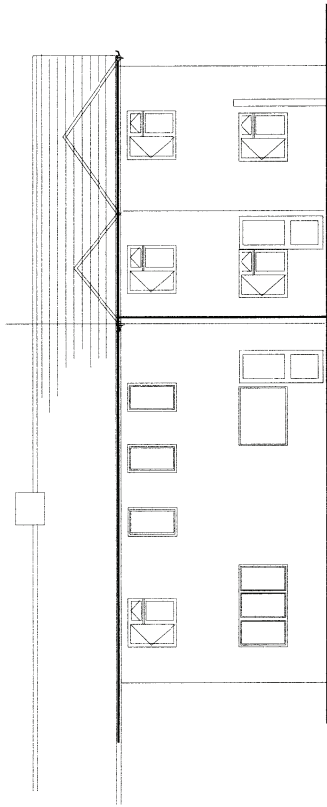

Proposed Rear

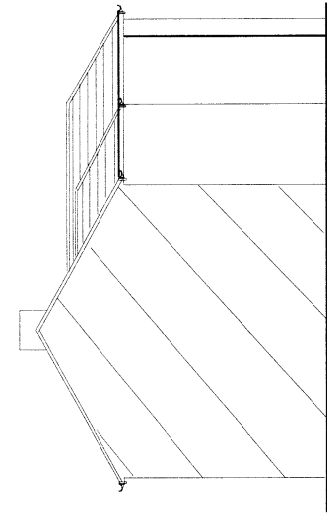

Proposed Side

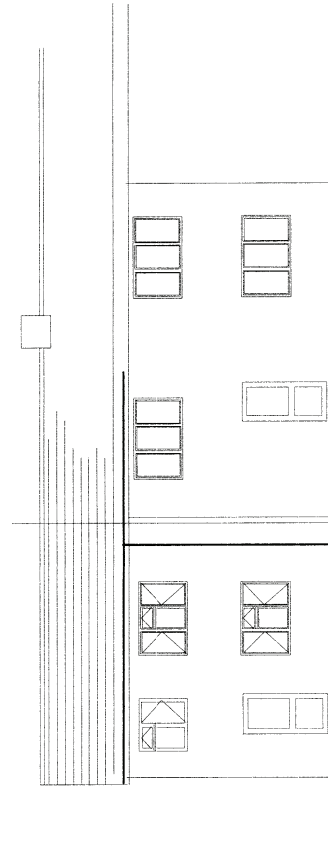

Proposed Front

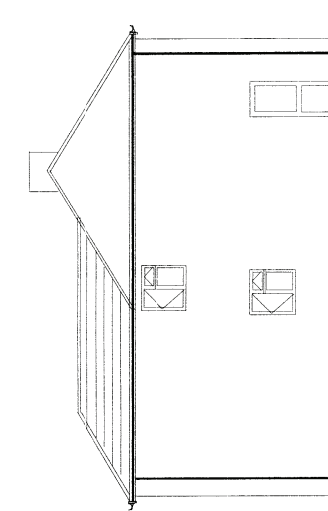

Proposed Side

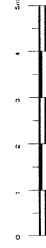

Project	Elevations
For	12 Clover Place Oxford
Drawn	Building Design (Services & Management) 44 Campion Road Abingdon OX14 3TQ Tel: 01234 526676 Mob: 07881 408836
	1 : 100
Drwg No:	2018/Prop Elev

Proposed Floor Plans

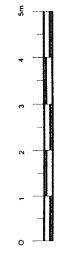

Project	Proposed 2 x 1-Bed Flats
For	12 Clover Place Oxford
Drawn	Building Design (Services & Management) 44 Campion Road Abingdon OX14 3TQ Tel: 01234 526676 Mob: 07881 408836
Drwg No.	2018/Prop Plans 1 : 100

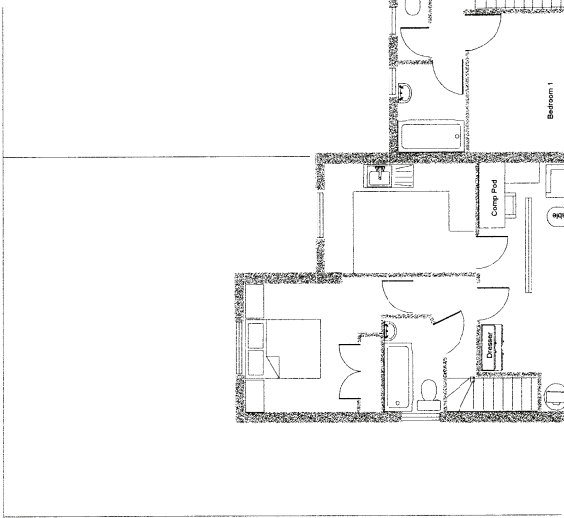

Proposed Ground Floor

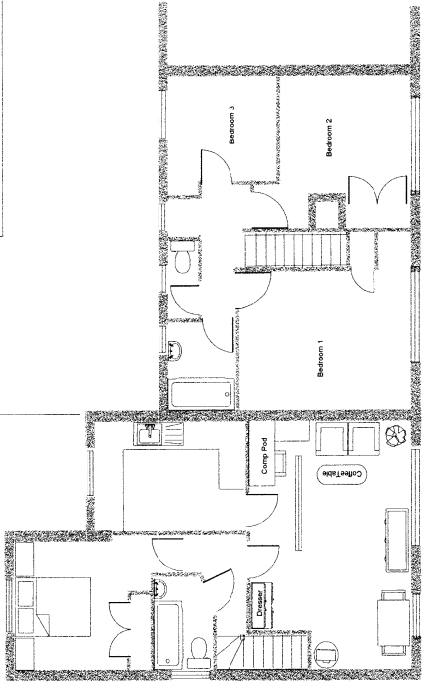

Proposed First Floor

